

Design And Implementation of Website for Plant Nursery

¹Prof. Veena Katankar, ²Isha Shahare, ³Gunjan Mandpe, ⁴Karuna Deoghre, ⁵Shrushti Waghmare, ⁶Janvhi khonder

Abstract— Electronic Commerce web website online consist of buying and promoting merchandise that's supposed to gain each gardener and users. This platform objectives to assist the nearby gardeners in promoting their flora via on-line and to offer a greater handy and greater dependable manner for customers to find, view and purchase the preferred vegetation which might be appropriate for his or her necessity, the clients also can get description and details from the product online searching the plants if ever they don't really have an idea on how and what to Problems located that maximum gardeners had a difficult time in promoting their plants, in reaching Their patron and the inadequate specification on plant life and timber that the viable consumer would possibly experience. The researcher's behavior usability takes a look at five end-customers and five IT Professionals a complete of ten respondents to accumulate data on their experience. During the test, the researchers additionally supplied a state of affairs in which the respondents act as a customer who had to use the automobile's recommend characteristics and behavior the entire technique of finding out the product.

Keywords— Current Detection, Current Detector, Current Detector Sensor, Current Monitoring.

I. INTRODUCTION

Plants are essential to the balance of nature and in people's lives. It is a vital part of the world's biological diversity and an essential resource for the planet. People depend upon plants to satisfy such basic human needs. These needs are growing rapidly because of a growing world population increasing incomes, and urbanization. The capability of plants to satisfy these growing needs is not a new concern. The Reverend Thomas Malthus (1766-1834) argued that people's apathy toward environmental issues would exceed nature's ability to provide subsistence.

In line with this, National Wildlife Federation stated that

Manuscript Received April 5, 2023; Revised 25 April, 2023 and Published on June 02, 2023

Prof. Veena Katankar, Isha Shahare, Gunjan Mandpe, Karuna Deoghre, Shrushti Waghmare, Janvhi khonde, Department of Computer Engineering Suryodaya College of Engineering and Technology, Nagpur, Maharashtra, India.

Mail Id: veenakatankar@gmail.com, ishashahare@gmail.com,
gunjabmandpe2002@gmail.com, karudeoghare@gmail.com,
shrushtiwaghmare@gmail.com, janhavikhonde27@gmail.com

“Gardeners can play an important role in reducing global warming.” Taking care of plants and putting it on sale will help combat this serious and potentially devastating environmental problem caused by our negligence. “As gardeners, we are both guardians and stewards of our environment,” says Patty Glick, author of the report and Global Warming Specialist for the National Wildlife Federation. However, despite the fact that gardeners can help in the conservation of the environment, there are relevant factors that affects the gardener's profit and revenue. These factors would certainly include, the distance traveled to his/her customers, the extent of direct competition, and the shortfall of information given by the site itself.

To address that, we have incorporated this platform with the idea to highlight plants. Innovation has made possible for the operations of the online platform easy enough to bring you the newest and best choice of plants, we have moved the traditional operations from a shop-based operation to a primarily platform-based one.

Our intention is to construct an internet network of shoppers and dealers of plant life and trees, services, And statistics and to assist human beings offer an outlet from their busy lives & take pleasure in nature. This is a completely unique region for nature lovers to browse & order fine first-rate flowers online and get them delivered. This might deliver comfort to a shopper, alongside spontaneous satisfaction, for the acquisition of quite a few products. Information on the way to develop the plant life could additionally accept in a manner that to clients could be educated And recommended in elevating it properly so customers can discover ways to nurture and cope with them from a professional. On the opposite hand, we can also assist our neighborhood gardeners to put up for sale their merchandise in a wide variety of target markets which was their trouble on account that there is various competition withinside the market. But amongst all, we might be capable of making contributions to elevating consciousness concerning at the conservation of our environment And the greening of our network that might function as small steps in saving our surroundings from in addition destruction.

All of this work on producing plants in small, populated spaces will have increasing relevance as the world's population continues to urbanize, Sabien O'Hara said: “Small steps you can take like planting plants and trees are hugely important not just for thy own city but for the country and for cities around the world.” When all is said, and done, we will be then a step closer in building tomorrow's better

The relay module is used to automatically control the device which will automatically switch off the device at the time of any electrical hazard.

environment.

II. LITERATURE REVIEW

[1] An Economic Study of Plant Nursery Business in Jaipur Districts of Bangladesh M. A. Haque¹, M. A. Moneyed Micah² and M. A. Rashid (January 2007). "Economic Study of Plant Nursery Business: -"A study focuses on the development of kindergartens in developing countries. Bangladesh is an agricultural-based country where 85 percent of the population lives in rural areas. They are malnourished. To meet the growing food needs of the world, large quantities of fruits and vegetables need to be produced. Therefore, the government of Bangladesh has placed special emphasis on planting various fruit trees and medicinal plants throughout the country. In this case, improved types of fruit and medicinal plants are essential for distribution to farmers and other enthusiasts.

[2] The Need for Improved Nursery Management Practices and Marketing in Tree Nurseries of Northern Mindanao Don Immanuel Derain and Agustin Mercado Jar (January, 2010). "The need for improved nursery management practices and marketing in tree nurseries of northern Mindanao: -" This research is based upon the notion that Northern Mindanao is experiencing a limited availability of planting materials and that the majority of the seedlings from nurseries are of low quality as a result of low technical skills and the lack of nursery facilities, thereby resulting in a low rate of success for tree growing initiatives in this region.

[3] P. Ratha Krishnan, Raj want K. Kalia, J. C. Tewari, M. M. Roy (August, 2014). "Plant Nursery Management: -" Through these papers authors conveyed problems faced during the research and have also provided suitable solutions to it. Plant nursery management involves running a business that grows and sells plants for private or commercial use. This can involve selling plants wholesale or directly to customers through mail order, online or garden outlets.

[4] C. Monahan. Rates, Laya P. Nair, Rajesh Kumar. "Disease trouble in root teacher woodland nurseries in Kerala nation and their management." - This studies paper primarily based totally on root instructor nurseries where, soil-borne fungal illnesses seldom arise in particular due to the usage of soil- much less or soil-unfastened developing media and keeping the nursery in hygienic conditions.

III. PROPOSED METHODOLOGY

The existing system, it involves designing the current detection system. The system included the Arduino UNO, a Relay module, and a buzzer. The Arduino UNO is the main control center while the sensors measure the leakage current of the electrical appliance.

The current sensor ACS712 is used in this project that monitors the current flow and detects if there is any overloading or leakage of current through the circuit.

IV. PROBLEM STATEMENT

Many human beings need to shop for flowers and are at once involved with the nursery and purchase flowers however every now and then human beings do not know certain information about certain plants and the seller who do not have technical skills. The customer does not compare the price of the plants with other shop owners at the same time. To pay only what can be eaten. We cannot buy plants in online mode. Limited customers reached at kindergarten because sometimes a customer needs to travel long distances as because sometimes a customer needs to travel long distances as the nursery is far from home. The program has a supply of customized customer orders with their contact details, grading details, special services, service codes, and application price. After the order is placed, an order confirmation report will be sent to the client for review. Once all orders are placed, the remaining sales report will be generated. Gathering information from various research paper.

V. PROPOSED SYSTEM

Collecting the data from diverse studies papers and different sources. We evaluate that many peoples need to shop for flora and that they must immediately have difficulty with the nursery. Sometimes humans do now no longer recognize unique records of approximately precise plant objects in addition to dealer isn't technically skilled. Customer does now no longer evaluate vegetation costs with extraordinary shopkeeper and there's no facility for on line charges handiest coins may also consume. So, in this example, e-nursery is platform in which patron can examine flora pricing and make on-line charge easily. Customer carrier is extraordinarily important. We need every client to have a pleasing buying experience, and it's far the aim of Our body of workers to reply questions with understanding and to provide recommendations while we experience it's far needed. Retain clients to generate repeat purchases and make referrals. Continue to make bigger day by day income via way of means of including to the style of plant life we sell. Communication with our clients via innovative advertising. Customers should buy flowers from their home. Customers can view a big quantity of vegetation to be had in a nursery. When an admin makes a decision to test out the order, then data consisting of the buyer's name, cope with and billing preparation is reported in gadget for destiny references.

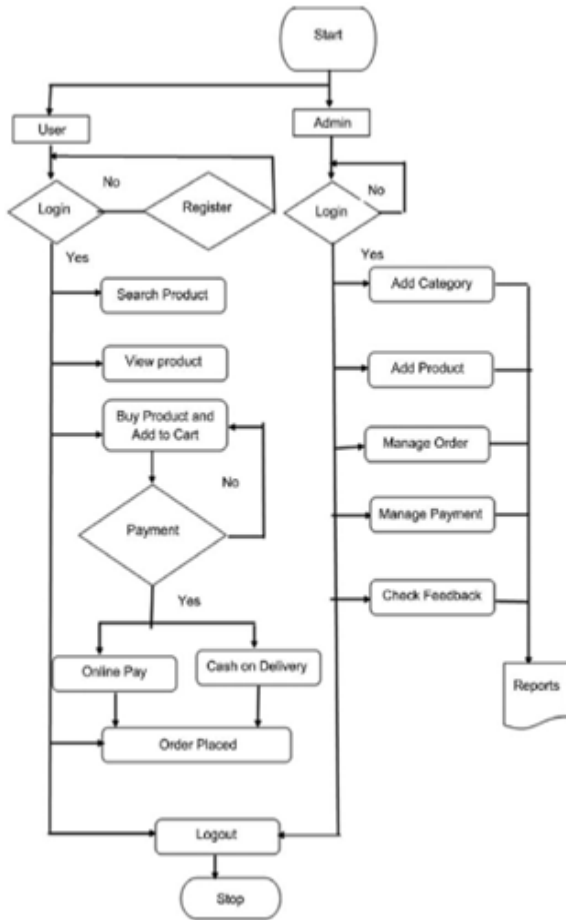

Figure 1: Activity Diagram

Admin module Admin first register and login himself in the website. Admin can view the order which can be added to card from the customer side. Admin can send order confirmation message to the customer and also if any plant wants to add. Admin can update the statistics withinside the Website. Customer module Customer register and login himself in the website. Customers can select the plant item and purchase the plant by comparing prices with different shop keeper. Purchased plant info might be brought to the card. Customer can pay amount through credit card, debit card, phone pay. If any complaint about the product, then customer can give feedback. Login module This is the login form, from in which Customer can login into the system. Features of login module are Customer Can add new login records. Customer can see the login details. Only Customer can edit and replace the file of the login. Customer can extrade the password. The system architecture starts with login by username and password if already have an account else user need to register as shown in the figure Customer can search the product if he/she liked the product. Customer can add the item to the cart.

Searching method: Searching method: Linear seek is a completely easy seek algorithm. In this form of seek, a sequential seek is revamped all objects one through one. Every object is checked and if a suit is determined then that unique object is returned, in any other case the quest maintains until the give up of the statistics collection. Linear search is used on collections of items. It is based at the method of traversing a listing from begin to stop through exploring homes of all of the factors which might be observed at the way.

Data Retrieval: Data retrieval method acquiring information from a database control machine together with ODBMS. In this case, it's miles taken into consideration that statistics is represented in a established way, and there may be no ambiguity in statistics. In order to retrieve the preferred records the person gift a fixed of standards with the aid of using a query. Then the Database Management System (DBMS), software program for coping with databases, selects the demanded information from the database. The retrieved information can be saved in a file, printed, or considered at the screen. A question language, which include Structured Query Language (SQL), is used to put (SQL), is used to put together the queries. SQL is an American National Standards Institute (ANSI) standardized question language advanced particularly to put in writing database queries. Each DBMS can also additionally have its very own language, however maximum relational. Data retrieval generally calls for writing and executing information retrieval or extraction instructions or queries on a database. Based at the question provided, the database appears for and retrieves the statistics requested. Applications and software program normally use numerous queries to retrieve information in distinct formats. In addition to easy or smaller facts, facts retrieval also can encompass retrieving huge quantities of facts, typically withinside the shape of reports.

Transaction method: Online Transactions via e-price machine is a system of on-line price of services and products with the assist of internet without delay from financial institution the use of its capabilities such that quantity of cash taken bureaucracy a payer and cash is given to payee. There are sure algorithms defined on this paper that may be used to put in force the safety of on line transactions. Electronic price has revolutionized the enterprise processing through decreasing paper work, transaction costs, hard work cost. Being consumer pleasant and much less time ingesting than guide processing, enables commercial enterprise employer to extend its marketplace reach / expansion. Some of the modes of digital bills are following. Credit Card ,• Debit Card ,• Smart Card • E-Money • Electronic Fund Transfer (EFT).OUTPUT:



Figure 2: Home Page



Figure 3: User Registration Page



Figure 4: Login page

VII. CONCLUSION

In this paper, we have developed an approach to allow customers to buy plants without even visiting the shop. Being cabin a position to shop for anytime, anywhere, any place. Site permits them to browse earlier than they shop, and to analyze the product in order that they have greater self-assurance in what they're buying. Online buying turns into more fun and less complicated than real-global buying. It gives an online price system. Customers can music their order element and supply remarks if any hassle arises in the course of shipment

VIII. FUTURE SCOPE

Number of shopkeeper's can sign in to the net portal for boom their sale. This software may be utilized by any consumer to buy the web flora and get suitable statistics through viewing brief summery approximately the flora gadgets via videos. If any adjustments to make patron should purchase the vegetation thru special fee schemes like debit card, credit score card, pat, telecall smartphone pay on shipping etc.

REFERENCES

- [1] An Economic Study of Plant Nursery Business in Jaipur Districts of Bangladesh M. A. Haque1, M. A. Moneyed Micah2 and M. A. Rashid (January, 2007). "Economic Study of Plant Nursery Business"
- [2] The Need for Improved Nursery Management Practices and Marketing in Tree Nurseries of Northern Mindanao Don Immanuel Derain and Agustin Jar(January,2010). "Theneedforimprovednurserymanagementpractices andmarketingintreenurseries of northern Mindanao"
- [3] P. Rath P. Ratha Krishnan, Raj need K. Kalia, J.C. Tewari, M. M. Roy (August, 2014) . "Plant Nursery Management"
- [4] C. Monahan. Rates, Laya P. Nair, Rajesh Kumar. "Disease trouble in root teacher woodland nurseries in Kerala nation and their management"
- [5] Krishnan, P.R., Kaila, R.K., Mewari, J.C. and Roy, M.M. (2014) Plant Nursery Management and Plant Nursery Management: Principles and Practices, Central Arid
- [6] Kumar. N., (1997) Introduction to Horticulture. Raja Lakshmi Publications, 28/5 – 693,Vepamoodu Junction, Nagercoil. Pp.: 15.47-15.50.
- [7] C. Pautasso, T. Heinis, and G. Alonso, "Autonomic resource provisioning for software business processes," Information and Software Technology, vol. pp. 65–80, 2007.
- [8] A. Dan, D. Davis, R. Kearney, A. Keller, R. King, D. Kuebler, H. Ludwig, M. Polan, M. Spreitzer, and A. Youssef, "Web services on demand: Wsla-driven automated management," IBM Syst. J., vol.
- [9] Daily Nation. (2016). Students develop tree calculation app for tree farmers [Online]. Available: <http://www.nation.co.ke/business/seedsofgold/Studentsdevelop-tree-calculation-app-for-treefarmer/2301238/3181840/-/3apaa1z/-/index.html>
- [10] Den Garden. (n.d.). Smartphone apps for plant lovers [Online]Available: <https://dengarden.com/gardening/Free-Smartphone-Appsfor-Plant-Lovers>
- [11] Plant Services Magazine. (2009). Proflora bulletin [Online]. Available: <http://www.plantservices.com>
- [12] Quick, B. (2013). Public awareness on environmental problems [Online]. Available: <http://classroom.synonym.com/ways-increase-publicawareness-environmental-problems-2590.html>.